

ASYCUDA ++
TO
ASYCUDA WORLD

ASYCUDA

- ▣ ASYCUDA Implemented in 1994
- ▣ ASYCUDA ++ in 1999
- ▣ ASYCUDA World implementation 2016

Functionality

- ▣ Revising the business rules
- ▣ Usage of functions of AW
 - Warehousing
 - Risk Management
 - Reporting
 - Manifest
 - Payment

Our Challenges

- General Information:** Includes fields for Office Code (Transport), CPC, Country, Package Type, No. of Packs, Invoice No., Manifest No., and Cargo Type.
- Vessel / Aircraft Info:** Includes fields for Vessel / Aircraft Name, Nation, Date of Arrival (with a "Select a date" button), and BL/Way Bill.
- Financial Summary:** A grid of input fields for Currency, Exchange Rate, Total FOB/CIF (fcy), Insurance, Freight, Other Cost, Discount, Allowance (MRF), Total CIF (MRF), Incoterm, Pre-Payment A/C, and Total Duty (MRF).
- Navigation Tabs:** Payment, Importer/Exporter, Declarant, Permits, Validation, Valuation, Documents.
- Table:** A table with columns: No, HSCode, Description, Brand, Model, Size, HSUnit, UnitNos, Packing, UnitPrice, Origin, Discr, Qty, FOB, CIF. The first row contains the number "1".

Our Challenges cont...

Our Challenges cont...

Our Challenges cont...

No	BL No.	Master BL No.	Nature	BL Type	Loading	Unloadin	Place Of Origin	Original Loading Port	Delivery Port	Ultimate Destination	Exporter	Exp. Address
1	JKT/MLE-144232	JKT/MLE-144232	23: Imports	BL: House BL	-	SSSN	MVMLE		MVMLE	MVMLE	PT.UNILEVER INDONESIA TBK	GRAHA UNILEVER JL.BEND GATOT SUBRC
2	UGL/V1444/75/17	UGL/V1444/75/17	23: Imports	BL: House BL	-	IDJKT	MVMLE		MVMLE	MVMLE	HARAG LLOYD	COLOMBO
3	UGL/V1444/75/18	UGL/V1444/75/18	23: Imports	BL: House BL	-	NZLYT	MVMLE		MVMLE	MVMLE	HARAG LLOYD	COLOMBO
4	UGL/V1444/75/19	UGL/V1444/75/19	23: Imports	BL: House BL	-	NZLYT	MVMLE		MVMLE	MVMLE	HARAG LLOYD	COLOMBO
5	UGL/V1444/75/20	UGL/V1444/75/20	23: Imports	BL: House BL	-	MAAL	MVMLE		MVMLE	MVMLE	HARAG LLOYD	COLOMBO
6	UGL/V1444/75/21	UGL/V1444/75/21	23: Imports	BL: House BL	-	ITLUV	MVMLE		MVMLE	MVMLE	HARAG LLOYD	COLOMBO
7	UGL/V1444/75/22	UGL/V1444/75/22	23: Imports	BL: House BL	-	IDJKT	MVMLE		MVMLE	MVMLE	HARAG LLOYD	COLOMBO
8	UGL/V1444/75/26	UGL/V1444/75/26	23: Imports	BL: House BL	-	CNHUA	MVMLE		MVMLE	MVMLE	HARAG LLOYD	COLOMBO
9	UGL/V1444/75/27	UGL/V1444/75/27	23: Imports	BL: House BL	-	CNHUA	MVMLE		MVMLE	MVMLE	HARAG LLOYD	COLOMBO
10	UGL/V1444/75/28	UGL/V1444/75/28	23: Imports	BL: House BL	-	CNHUA	MVMLE		MVMLE	MVMLE	HARAG LLOYD	COLOMBO
11	UGL/V1444/75/29	UGL/V1444/75/29	23: Imports	BL: House BL	-	AEIEA	MVMLE		MVMLE	MVMLE	HOTRACK PACKAGING INDUSTRIES	PO BOX NO.81261 DUBAI / UAE
12	UGL/V1444/75/40	UGL/V1444/75/40	23: Imports	BL: House BL	-	AEIEA	MVMLE		MVMLE	MVMLE	COLGATE PALMOLIVE (MIDDLE EAST	DUBAI UAE
13	UGL/V1444/75/41	UGL/V1444/75/41	23: Imports	BL: House BL	-	CNSHA	MVMLE		MVMLE	MVMLE	ZIM	COLOMBO
14	UGL/V1444/75/43	UGL/V1444/75/43	23: Imports	BL: House BL	-	CNSHU	MVMLE		MVMLE	MVMLE	HARAG LLOYD	COLOMBO
15	UGL/V1444/75/46	UGL/V1444/75/46	23: Imports	BL: House BL	-	PHMNL	MVMLE		MVMLE	MVMLE	HARAG LLOYD	COLOMBO
16	UGL/V1444/75/47	UGL/V1444/75/47	23: Imports	BL: House BL	-	JAW	MVMLE		MVMLE	MVMLE	HARAG LLOYD	COLOMBO
17	UGL/V1444/75/48	UGL/V1444/75/48	23: Imports	BL: House BL	-	NZLYT	MVMLE		MVMLE	MVMLE	HARAG LLOYD	COLOMBO
18	UGL/V1444/75/50	UGL/V1444/75/50	23: Imports	BL: House BL	-	HOC	MVMLE		MVMLE	MVMLE	HARAG LLOYD	COLOMBO
19	UGL/V1444/75/51	UGL/V1444/75/51	23: Imports	BL: House BL	-	CNSHU	MVMLE		MVMLE	MVMLE	HARAG LLOYD	COLOMBO
20	UGL/V1444/75/53	UGL/V1444/75/53	23: Imports	BL: House BL	-	CNSWA	MVMLE		MVMLE	MVMLE	HARAG LLOYD	COLOMBO
21	UGL/V1444/75/54	UGL/V1444/75/54	23: Imports	BL: House BL	-	CNHUA	MVMLE		MVMLE	MVMLE	HARAG LLOYD	COLOMBO
22	UGL/V1444/75/55	UGL/V1444/75/55	23: Imports	BL: House BL	-	CNSHU	MVMLE		MVMLE	MVMLE	HARAG LLOYD	COLOMBO
23	UGL/V1444/75/57	UGL/V1444/75/57	23: Imports	BL: House BL	-	PORTK	MVMLE		MVMLE	MVMLE	HARAG LLOYD	COLOMBO
24	UGL/V1444/75/58	UGL/V1444/75/58	23: Imports	BL: House BL	-	CNTAO	MVMLE		MVMLE	MVMLE	HARAG LLOYD	COLOMBO
25	UGL/V1444/75/61	UGL/V1444/75/61	23: Imports	BL: House BL	-	CNBO	MVMLE		MVMLE	MVMLE	HARAG LLOYD	COLOMBO
26	UGL/V1444/75/63	UGL/V1444/75/63	23: Imports	BL: House BL	-	CNHUA	MVMLE		MVMLE	MVMLE	HARAG LLOYD	COLOMBO
27	UGL/V1444/75/64	UGL/V1444/75/64	23: Imports	BL: House BL	-	PORTK	MVMLE		MVMLE	MVMLE	APL	COLOMBO
28	UGL/V1444/75/65	UGL/V1444/75/65	23: Imports	BL: House BL	-	PORTK	MVMLE		MVMLE	MVMLE	APL	COLOMBO

Our Challenges cont...

Currency	Rate	Valid Date
AED	4.5790	30-Sep-2015
AUD	11.5020	30-Sep-2015
CAD	12.1870	30-Sep-2015
CHF	16.7930	30-Sep-2015
CNY	2.4640	30-Sep-2015
DKK	2.4720	30-Sep-2015
GBP	24.3020	30-Sep-2015
HKD	2.5790	30-Sep-2015

Vessel Name	Arrival	Port of Arrival	Agent
SCAS NGRO	2015-04-15T13:00:00	WALE	ANTRAC MALDIVES PVT LTD
BARJA JAMBAL	2015-04-14T12:20:00	WALE	TRANSUR PVT LTD
WINDHAM 8	2015-04-14T14:00:00	WALE	INDONESIA TRADING COMPANY PVT LTD
MUTHA GRACE	2015-04-14T10:30:00	KULKIDHUFF	MANLAND SHIPPING PVT LTD
MUTHA ROYAL	2015-04-14T10:30:00	KULKIDHUFF	MANLAND SHIPPING PVT LTD
ARODKA MARY	2015-04-14T10:00:00	K DH KULHID	MESEA SHIPPING LINE COMPANY PVT LTD
MEI	2015-04-13T22:20:00	WALE	Tiger Transport System Maldives Pvt Lt
MESEATH	2015-04-13T16:40:00	WALE	MESEA SHIPPING LINE COMPANY PVT LTD

Our Challenges cont...

ITEMNO	DESCRPT	BRAND	MODELNO	SIZE	ORIGIN	INCKS	SHFT	QTY	PRICE	DECLAREDPRICE	FORMNO	CONDNO	OFFICE	TDF	FCB	FREIGHT	OTHER	CPC	DATE_OF_IN	HSCODE	CURRENCY	YEAR	INV_ACR	STATUS	TRANSACTION_TYPE
1	OUTBOARD MOTOR ENGINE	SUZUKI	140 AZT	140 HP	JP	01 X 01 NCS	10000	1.00	148000.00	11481903	17493	819963	C1118	00MP	2244100.00	78000.00	0.00	402	14/09/2015 12:00:00 AM	842720000	USD	2015	154478.38	0	Value
2	OUTBOARD MOTOR ENGINE	SUZUKI	140 AZT	140 HP	JP	01 X 01 NCS	10000	3.00	1678100.00	50633399	17493	819963	C1118	00MP	2244100.00	78000.00	0.00	402	14/09/2015 12:00:00 AM	842720000	USD	2015	1754522.64	0	Value
1	OUTBOARD MOTOR ENGINE	YAMAHA	F30DTE	300 HP	JP	01NCS	20000	1.00	8620.00	45103000	84000	8134	C1171	00HK	107600.00	2300.00	0.00	413	5/13/2015 12:00:00 AM	842720000	USD	2015	8611.94	0	Value
2	OUTBOARD MOTOR ENGINE	YAMAHA	F30DTE	300 HP	JP	01NCS	50000	1.00	30810.00	81620000	84000	8134	C1171	00HK	107600.00	2300.00	0.00	413	5/13/2015 12:00:00 AM	842720000	USD	2015	15988.16	0	Value
3	OUTBOARD MOTOR ENGINE	YAMAHA	F30DTE	300 HP	JP	01NCS	10000	1.00	1298.00	12980000	84000	8134	C1171	00HK	107600.00	2300.00	0.00	413	5/13/2015 12:00:00 AM	842720000	USD	2015	1298.85	0	Value
4	OUTBOARD MOTOR ENGINE	YAMAHA	F115AET	115 HP	JP	01NCS	40000	4.00	30040.00	79100000	84000	8134	C1171	00HK	107600.00	2300.00	0.00	413	5/13/2015 12:00:00 AM	842720000	USD	2015	30773.28	0	Value
5	OUTBOARD MOTOR ENGINE	YAMAHA	F250AET	250 HP	JP	01NCS	10000	1.00	1991.00	19910000	84000	8134	C1171	00HK	107600.00	2300.00	0.00	413	5/13/2015 12:00:00 AM	842720000	USD	2015	2039.87	0	Value
6	OUTBOARD MOTOR ENGINE	YAMAHA	F150AET	150 HP	JP	01NCS	10000	1.00	2398.00	23980000	84000	8134	C1171	00HK	107600.00	2300.00	0.00	413	5/13/2015 12:00:00 AM	842720000	USD	2015	2394.44	0	Value
7	OUTBOARD MOTOR ENGINE	YAMAHA	F150AET	150 HP	JP	01NCS	60000	6.00	8440.00	14072000	84000	8134	C1171	00HK	107600.00	2300.00	0.00	413	5/13/2015 12:00:00 AM	842720000	USD	2015	8649.39	0	Value
8	OUTBOARD MOTOR ENGINE	YAMAHA	F150AET	150 HP	JP	01NCS	20000	2.00	1628.00	16180000	84000	8134	C1171	00HK	107600.00	2300.00	0.00	413	5/13/2015 12:00:00 AM	842720000	USD	2015	1683.56	0	Value
9	OUTBOARD MOTOR ENGINE	YAMAHA	F300BET	300 HP	JP	01NCS	10000	1.00	4784.00	81640000	84000	8134	C1171	00HK	107600.00	2300.00	0.00	413	5/13/2015 12:00:00 AM	842720000	USD	2015	4715.29	0	Value
1	OUTBOARD MOTOR ENGINE	SUZUKI	DF 250 TL	250 HP	JP	01 X 01 NCS	10000	1.00	815500.00	82978349	0.2303	815977	C1118	00MP	27443300.00	487166.00	0.00	402	5/11/2015 12:00:00 AM	842720000	USD	2015	812641.20	0	Value
2	OUTBOARD MOTOR ENGINE	SUZUKI	DF 250 TL	250 HP	JP	01 X 01 NCS	40000	4.00	4179600.00	84704001	0.2303	815977	C1118	00MP	27443300.00	487166.00	0.00	402	5/11/2015 12:00:00 AM	842720000	USD	2015	419324.04	0	Value
3	OUTBOARD MOTOR ENGINE	SUZUKI	DF 250 TL	250 HP	JP	01 X 01 NCS	40000	4.00	4183600.00	84044252	0.2303	815977	C1118	00MP	27443300.00	487166.00	0.00	402	5/11/2015 12:00:00 AM	842720000	USD	2015	424261.23	0	Value
4	OUTBOARD MOTOR ENGINE	SUZUKI	DF 250 AFR	250 HP	JP	01 X 01 NCS	40000	4.00	4387200.00	88957885	0.2303	815977	C1118	00MP	27443300.00	487166.00	0.00	402	5/11/2015 12:00:00 AM	842720000	USD	2015	445600.05	0	Value
5	OUTBOARD MOTOR ENGINE	SUZUKI	DF 300 AFR	300 HP	JP	01 X 01 NCS	20000	2.00	2277000.00	10319042	0.2303	815977	C1118	00MP	27443300.00	487166.00	0.00	402	5/11/2015 12:00:00 AM	842720000	USD	2015	232079.40	0	Value
6	OUTBOARD MOTOR ENGINE	SUZUKI	DF 300 AFR	300 HP	JP	01 X 01 NCS	20000	2.00	2297000.00	10409044	0.2303	815977	C1118	00MP	27443300.00	487166.00	0.00	402	5/11/2015 12:00:00 AM	842720000	USD	2015	234070.41	0	Value
7	OUTBOARD MOTOR ENGINE	SUZUKI	DF 175 AZ	175 HP	JP	01 X 01 NCS	20000	2.00	1711000.00	81724044	0.2303	815977	C1118	00MP	27443300.00	487166.00	0.00	402	5/11/2015 12:00:00 AM	842720000	USD	2015	174470.42	0	Value
8	OUTBOARD MOTOR ENGINE	SUZUKI	DF 175 ZL	175 HP	JP	01 X 01 NCS	10000	1.00	796600.00	73201346	0.2303	815977	C1118	00MP	27443300.00	487166.00	0.00	402	5/11/2015 12:00:00 AM	842720000	USD	2015	811774.12	0	Value
9	OUTBOARD MOTOR ENGINE	SUZUKI	DF 225 TL	225 HP	JP	01 X 01 NCS	20000	2.00	1961000.00	88889784	0.2303	815977	C1118	00MP	27443300.00	487166.00	0.00	402	5/11/2015 12:00:00 AM	842720000	USD	2015	198039.25	0	Value
10	OUTBOARD MOTOR ENGINE	SUZUKI	DF 225 TL	225 HP	JP	01 X 01 NCS	20000	2.00	1953000.00	88507217	0.2303	815977	C1118	00MP	27443300.00	487166.00	0.00	402	5/11/2015 12:00:00 AM	842720000	USD	2015	196026.83	0	Value
11	OUTBOARD MOTOR ENGINE	SUZUKI	DF 250 ZL	250 HP	JP	01 X 01 NCS	20000	2.00	3122700.00	84044252	0.2303	815977	C1118	00MP	27443300.00	487166.00	0.00	402	5/11/2015 12:00:00 AM	842720000	USD	2015	312780.93	0	Value
2	OUTBOARD MOTOR ENGINE	RUFESUN	T2.5BML	25HP	CN	1NCS	20000	2.00	180.00	280000	1.4100	814484	C15949	00MP	16760.00	2350.00	0.00	400	4/28/2015 12:00:00 AM	842720000	USD	2015	181.58	0	Value
3	OUTBOARD MOTOR ENGINE	RUFESUN	T2.5BML	25HP	CN	1NCS	20000	2.00	5598.00	27680000	1.4100	814484	C15949	00MP	16760.00	2350.00	0.00	400	4/28/2015 12:00:00 AM	842720000	USD	2015	6383.08	0	Value
1	OUTBOARD MOTOR ENGINE	YAMAHA	F115AET	115 HP	JP	01NCS	10000	1.00	7510.00	75100000	0.8500	838	C1171	00HK	122590.00	2300.00	17.00	413	1/6/2015 12:00:00 AM	842720000	USD	2015	7474.56	0	Value
2	OUTBOARD MOTOR ENGINE	YAMAHA	F115AET	115 HP	JP	01NCS	20000	2.00	15020.00	75100000	0.8500	838	C1171	00HK	122590.00	2300.00	17.00	413	1/6/2015 12:00:00 AM	842720000	USD	2015	15489.12	0	Value
3	OUTBOARD MOTOR ENGINE	YAMAHA	F300BET	300 HP	JP	01NCS	10000	1.00	13971.00	48970000	0.8500	838	C1171	00HK	122590.00	2300.00	17.00	413	1/6/2015 12:00:00 AM	842720000	USD	2015	14277.19	0	Value
4	OUTBOARD MOTOR ENGINE	YAMAHA	F300BET	300 HP	JP	01NCS	20000	2.00	14068.00	73340000	0.8500	838	C1171	00HK	122590.00	2300.00	17.00	413	1/6/2015 12:00:00 AM	842720000	USD	2015	14276.28	0	Value
5	OUTBOARD MOTOR ENGINE	YAMAHA	F300BET	300 HP	JP	01NCS	10000	1.00	13981.00	48970000	0.8500	838	C1171	00HK	122590.00	2300.00	17.00	413	1/6/2015 12:00:00 AM	842720000	USD	2015	14276.45	0	Value

Our Challenges cont...

- ❑ Training for Customs Officers
- ❑ Customs Brokers
- ❑ Supporting agencies

No. of Declarations for the Past 3 Years

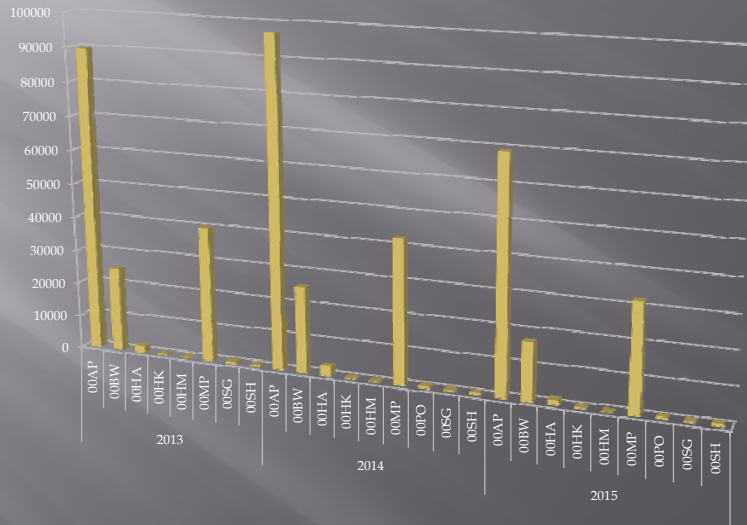

Thank You